Disclaimer: This copy of documentation is only intended it should be kept by respective persons.

3-CS1
Escamillas, Reyniel Mark T.
Arzadon, Angelica O.
Evangelista, Kim Eugene L.
Bon, Ainel Paul
De villa, Denniel
Banares, Jacob

Professor: Dr. Rommel Garma

Inventory and Account Management System for an E-commerce website

As the title suggest, our system focuses on how the inventory and account management should work. We decided to create this short documentation to prevent ambiguity or confusion on what our system has, and don't have.

This documentation contains the following:

a. Set up Guide (4 Steps)
b. Accounts (What accounts you can use, what are the privileges?)
c. Basic Requirements (Did we meet the basic requirement according to the module?)
d. What are the functionalities the system has? (and Why?)
e. What are the functionalities we don't have?

a. Set up Guide (4 steps)

Follow this easy guide so that the system runs properly.

I. First make sure you have XAMPP for us to run this web project.
If you don't have, you can download here:
https://www.apachefriends.org/download.html

II. After downloading and installing the XAMPP. Download the copy of the web project, entitled: ESCAMILLAS GROUP 3-CS1.zip If you don't have, email us for the copy: rmescamillas26@gmail.com

After downloading the copy of the web project, extract the zip file inside of htdocs folder of XAMPP. If you can't locate the htdocs folder, you search it in you search bar. Easy way to extracting this is by copying the zip file, and paste it to the htdocs folder. (In htdocs folder) Then right click the zip file, then choose Extract here.

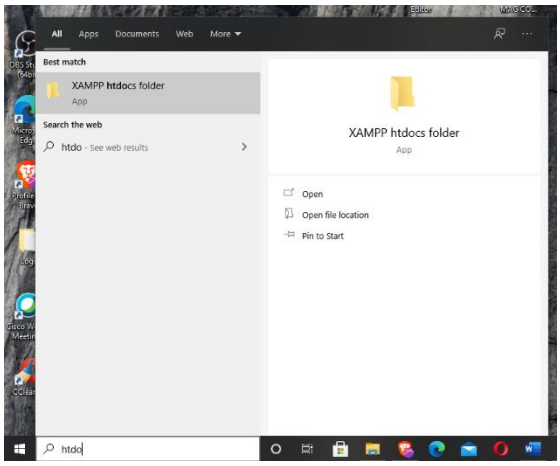

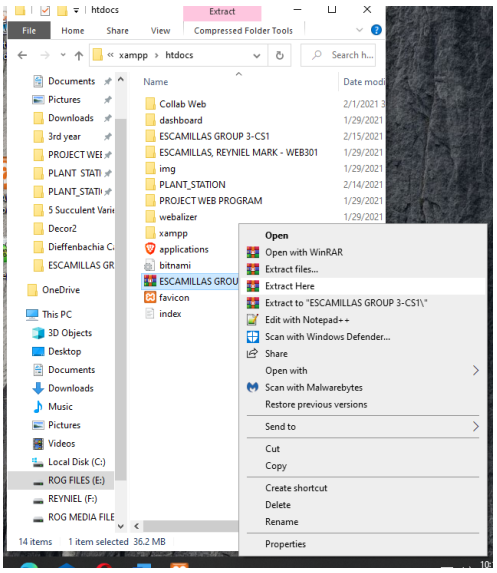

After extracting the zip file, make sure the ESCAMILLAS GROUP 3-CS1 folder is created. Click the folder, and check if you have these files/folders. (db folder, plantstation folder, plantstation.html)

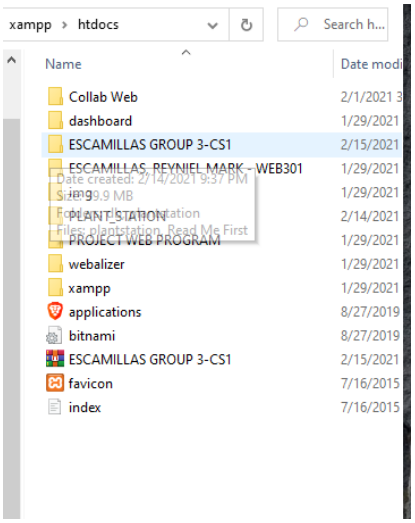

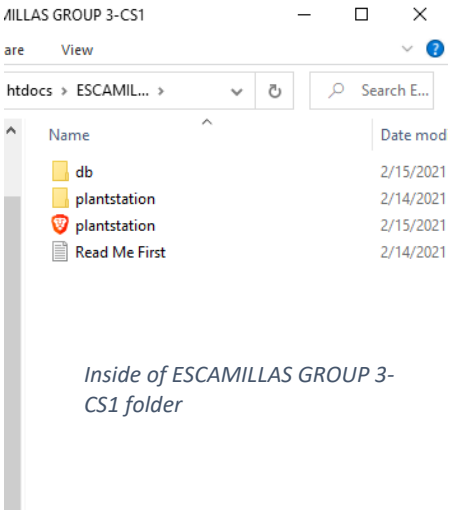

Inside of ESCAMILLAS GROUP 3-CS1 folder

III. Setup the Database.

Go to XAMMP control panel and start the Apache and MySQL module. Then click the admin for MySQL. You will be redirected to http://localhost/phpmyadmin/

Click User Accounts. Our system has custom user account and password, so that this documentation will guide you to create the myphpadmin account.

1. In User Account click, add user account
2. Fill up the fields
   Username: PlantStationDBMS
   Password: Plantstation2020

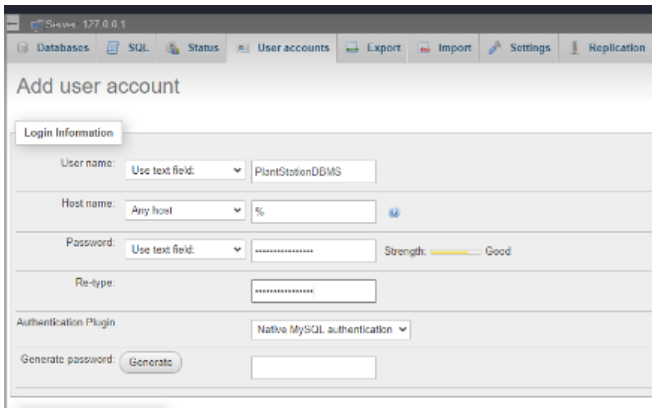

3. Check the checkboxes under Database for user account.
4. Check the 'check all' for Global Privilege

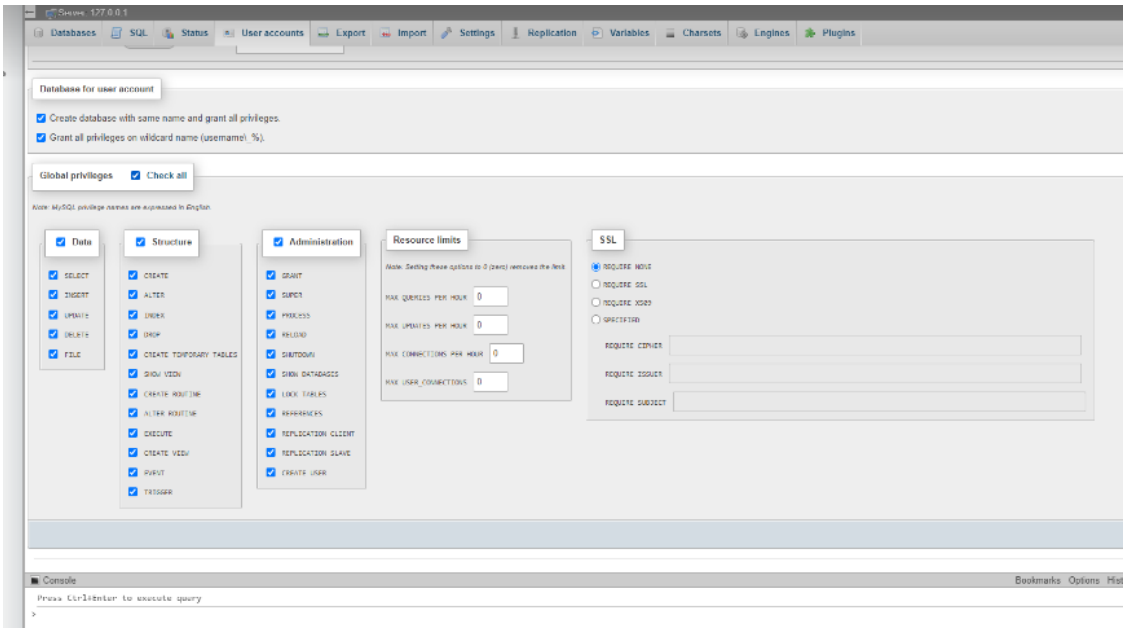

5. Click Go

The plantstationdbms is also created.

Go to plantstationdbms (We will import the tables to the database)

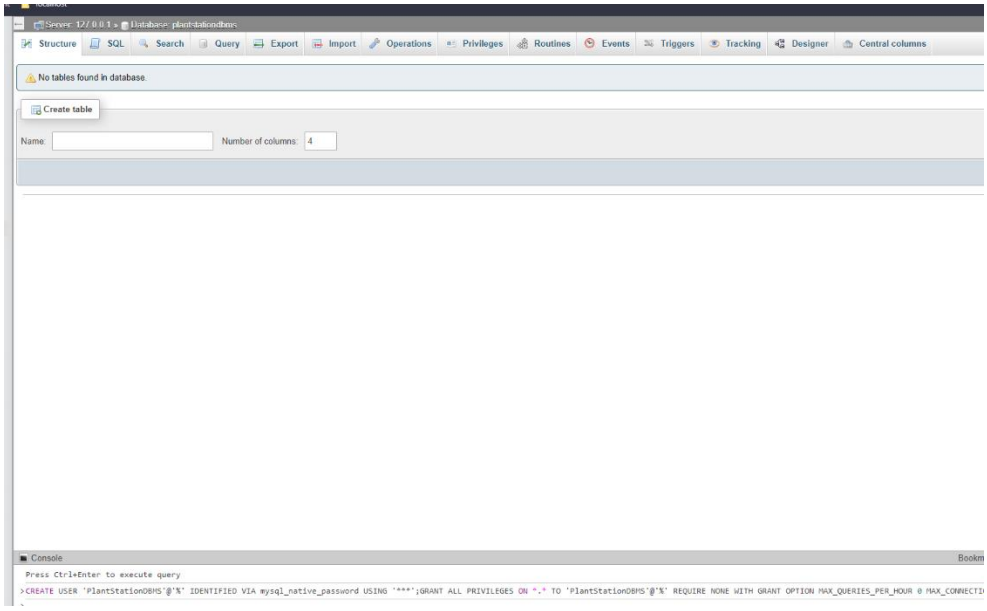

Go to import, then click the choose file. Locate the plantstationdbms.sql inside of db folder of ESCAMILLAS GROUP 3-CS1 folder.

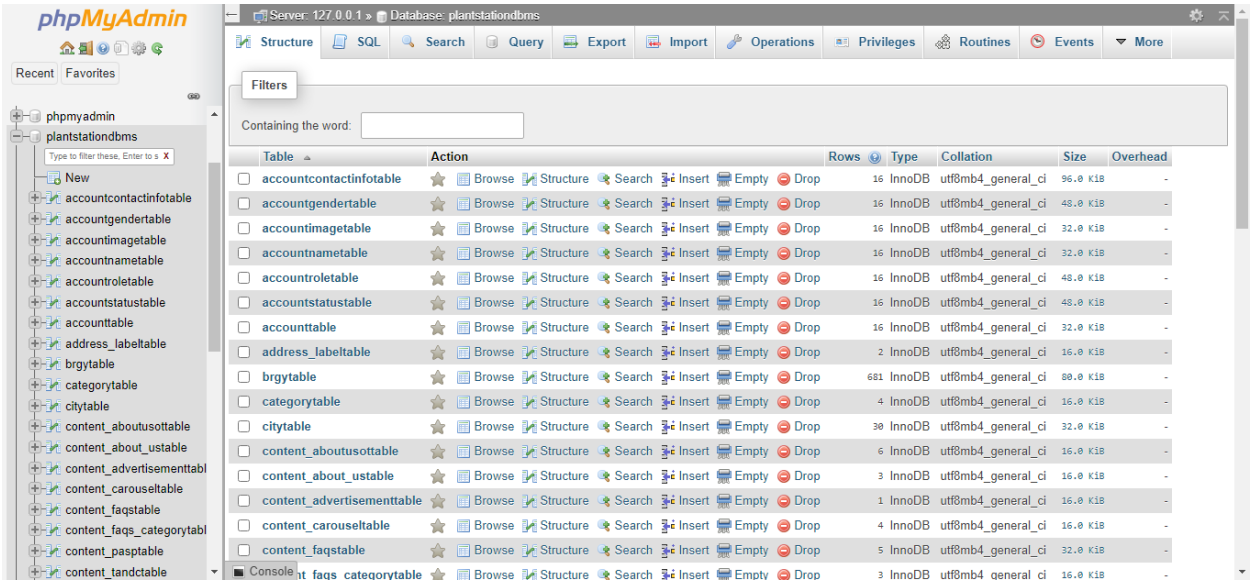

IV. The Database is created, you can now run the web by clicking the plantstation.html

b. Accounts (What accounts you can use, what are the privileges?)

Our system has 5 variants of accounts, and these are Admin, Co-admin, Staff and Management, Customer Service and Content Management, and Customer

- **Customer,** can only see the product displayed in E-commerce webpage side, and customize his/her account in profile page.
- **Customer Service and Content Management Account,** can access the employee's dashboard page, access notification (Messages, Bug reports, Issues Reported from Contact Us Page), Product Management page, Content Management page, and the privileges of the Customer has.
- **Staff and Management Account**, can now access the Account Management (Customer and Ban accounts only), and the privileges of the Customer Service and Content Management account has.
- **Co-admin,** can now access the full functions of Account Management (but in adding employee, co-admin can't add co-admin role and above), access to Database Setting page, and the privileges of the Staff and Management Account.
- **Admin**, it has the all privileges, yet our system restricts the admin to add another admin for security purpose, and that is the reason why we have Co-admin account. (I created two admin accounts)

These are the accounts you can log.

Username: plantstation@gmail.com
Password: PlantStationAdm1n
Role: Admin

Username: rommelgarma@gmail.com
Password: 3Mp10y33
Role: Co-Admin

Username: angelica@gmail.com
Password: 3Mp10y33
Role: Co-Admin

Username: ainel@gmail.com
Password: 3Mp10y33
Role: Staff and Management

Username: jacob@gmail.com
Password: Password2020
Role: Customer Service and Content Management

For customer account, go to sign up and create an account.

c. Basic Requirements (Did we meet the basic requirement according to the module?)

According to the module, the basic requirements are the following…

> Create a web-based system applying all the lessons you learned from Module 1 to Module 3. You can continue the ordering system that you already have if you want to or you can create a new one.
>
> Below are the basic requirements of the system.
>
> - Login
> - Must have admin, supervisor and user (admin can access all menus, supervisor can access most of the menus and user as limited as possible.
> - Able to add, edit, update and delete records.
> - Able to view records.
> - Applying JQuery and JavaScript as validation
> - Using Bootstrap and CSS in your web design. External CSS is recommended but not required

For log in, our log in system can identify what the account's role. Restricting and only providing what the role can only access.

For CRUD requirements, our system can manipulate products data, show and hide the product (useful for seasonal products), add and update its variants, manage account such as, employee accounts, customer accounts, reset the password if the user requested (see in forgot password page) and ban account, also content management, which the employees can easily manage what would be the display and content in E-commerce side, and lastly the database settings where the basic and prominent data are easily updated (for example is the address, which has province, city, and barangay).

We the group is also proud to present that our system implements jQuery validations, ajax, and other scripts that its suitable for our system.

The system also uses and implement Bootstrap for us to achieve the mobile 1st design.

d. What are the functionalities the system has? (and Why?)

An inventory system will be called as inventory system if it has the power to manipulated and manage the needed for the inventory. Also giving statuses of the stocks of every product. Our system can detect what product going to shortage and products that is out of stock (See for yourself, try to change value of stocks).

Summary of the primary functions our system has:

1. Account Management
   a. Employee Accounts (CRUD)
   b. Customer Account (CRUD)
   c. Ban Accounts
   d. Forgot Password Accounts
2. Product Management
   a. Product (CRUD)
   b. Product Variant (CRUD)
   c. Inventory and Stocks

d. Not Displayed Products

3. Content Management

   Management for the contents for E-commerce webpages

4. Database Setting

   CRUD for basic tables for the system

e. What are the functionalities we don't have?

Even though we focus for the functionalities for an inventory system, we also manage to create an interface for an e-commerce website, for you to see, how the system will work with an e-commerce or online ordering system. The full functionalities for add to cart, cart page, order page, my order page, and notification page are not meet, yet we still try to put a supplement pages or design to it and the validations in cart and order are working (for example is the address dropdown). We don't have also a payroll system even we have account management for employee. We suggest that the system can be upgraded and linked or connected to different type of system (such as kiosk machine, delivery system, payroll, etc.) to make it more functional.